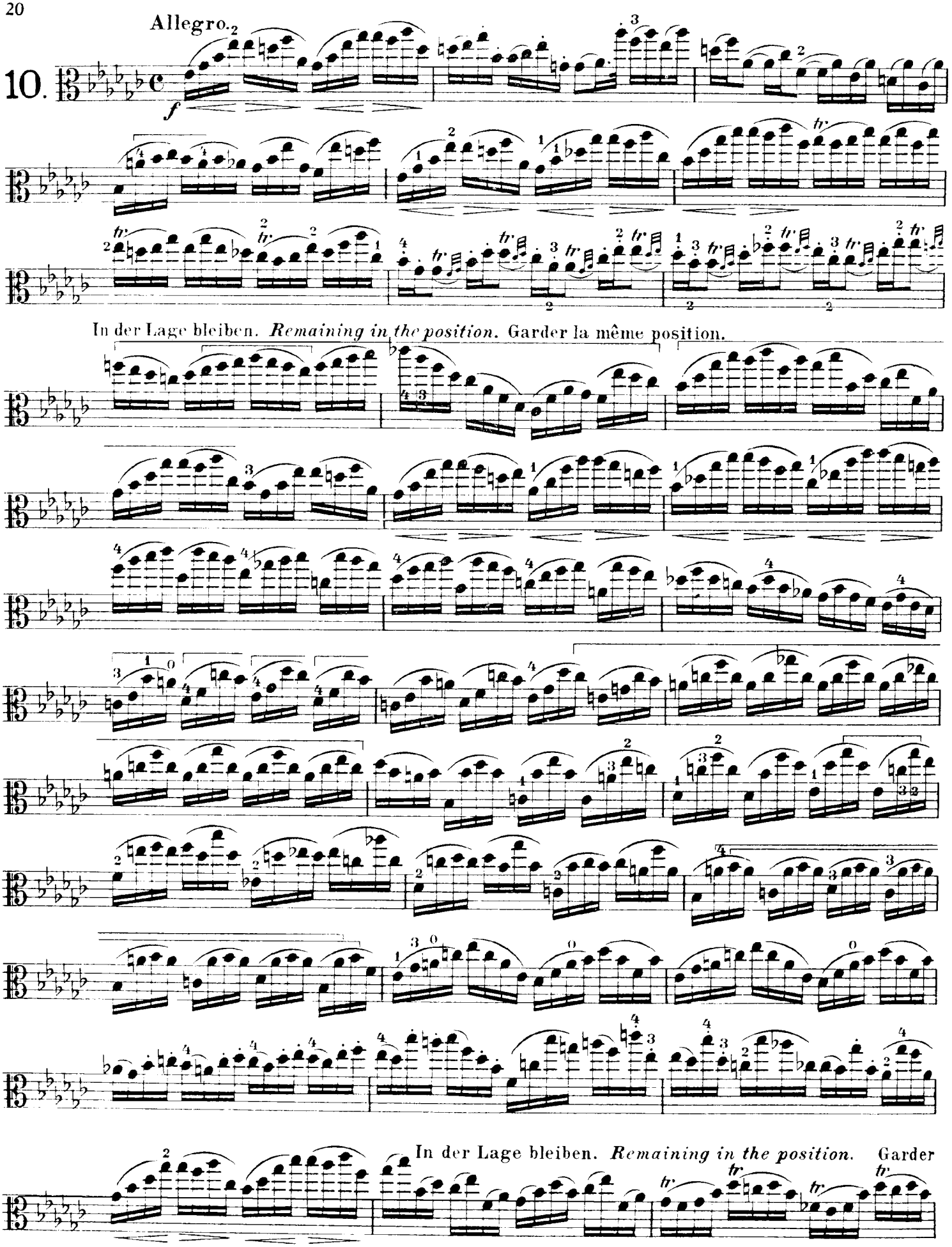
Allegro.
10.
f
In der Lage bleiben. *Remaining in the position.* Garder la même position.
In der Lage bleiben. *Remaining in the position.* Garder

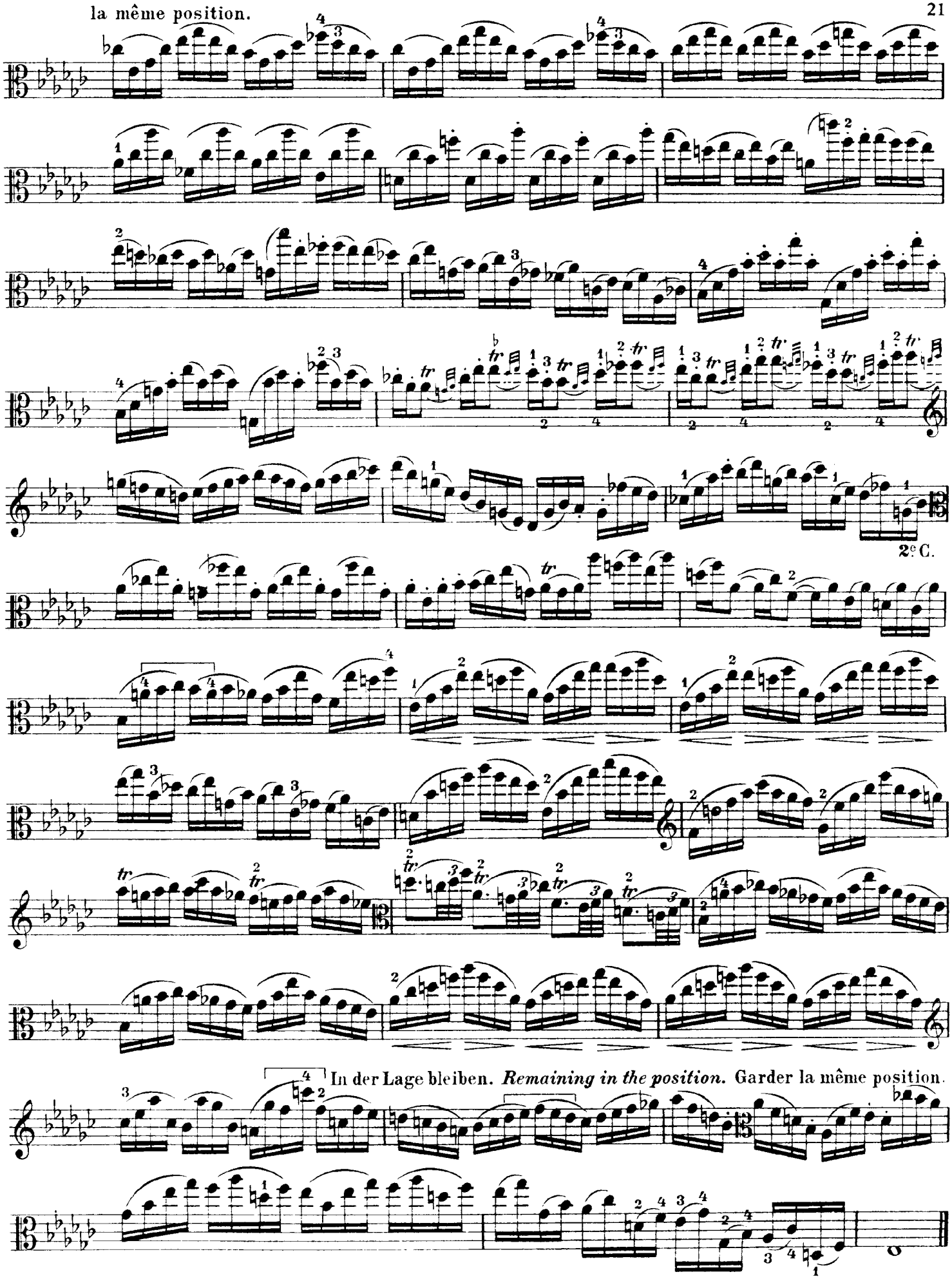
la même position.
2e C.
In der Lage bleiben. *Remaining in the position.* Garder la même position.